

touchREVIEWS in Neurology

VOLUME 22 • ISSUE 1 • 2026

EDITORS-IN-CHIEF: SAID R BEYDOUN
CRIS S CONSTANTINESCU

The bidirectional nexus of sleep and Alzheimer's disease: Mechanisms and translational opportunities

Khaled Abdel-sater

Mechanical thrombectomy: Evidence basis and future directions

Abdelmageet Hassan and Sumanjit Gill

European Stroke Organization Conference 2026: Expanding the boundaries of stroke care

Federica Rizzo, Ettore Nicolini and Antonio Ciacciarelli

www.touchNEUROLOGY.com

eISSN 2752-5465

touchREVIEWS in Neurology

Volume 22 • Issue 1 • 2026

Cover image: 3d rendered medically accurate illustration of amyloid plaques on a nerve cell - alzheimer disease
By Sebastian Kaulitzki © stock.adobe.com

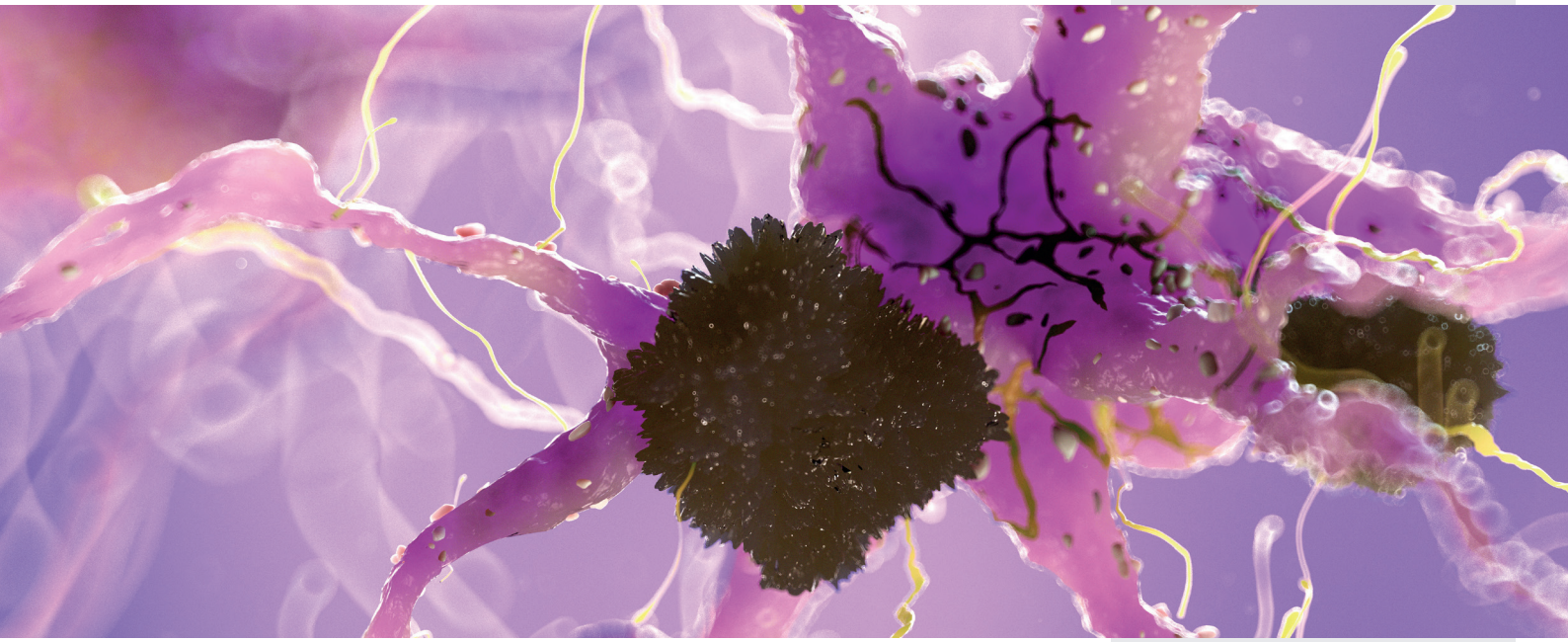

touchREVIEWS in Neurology wishes to thank the organisations below for their assistance. This does not constitute any official endorsement.

Senior Editorial Director
Gina Furnival

Editorial Directors
Katey Gabrysch
Sophie Nickelson
Carla Junkier

Editorial Workflow
Heather Hall

Head Medical & Editorial
Nicola Cartridge
E: nicola.cartridge@touchmedicalmedia.com
T: +44 (0)20 7193 3186

CEO & Managing Director
Barney Kent
E: barney.kent@touchmedicalmedia.com
T: +44 (0)20 7193 3009

Head of Strategic Partnerships
Caroline Markham
E: caroline.markham@touchmedicalmedia.com
T: +44 (0)20 7193 3704

All information obtained by Touch Medical Media and each of the contributors from various sources is as current and accurate as possible. However, due to human or mechanical errors, Touch Medical Media and the contributors cannot guarantee the accuracy, adequacy or completeness of any information, and cannot be held responsible for any errors or omissions, or for the results obtained from the use thereof. Where opinion is expressed, it is that of the authors and does not necessarily coincide with the editorial views of Touch Medical Media. Statistical and financial data in this publication have been compiled on the basis of factual information and do not constitute any investment advertisement or investment advice. For the avoidance of doubt, the information contained in this publication is intended for use by licensed medical professionals. The content should not be considered medical advice, diagnosis or treatment recommendations.

© 2026 Touch Medical Media Group Holdings Ltd is a private limited company registered in England and Wales at 3 Stockport Exchange, Stockport, Cheshire, United Kingdom, SK1 3GG, UK, with registered number 08197142. All rights reserved.

eISSN 2752-5465

touch™ MEDICAL MEDIA

www.touchmedicalmedia.com

touchREVIEWS in Neurology

Editors-in-Chief

Said R Beydoun
Professor, Division Chief, Neuromuscular Disorders, Keck Medical Center of University of Southern California, CA, USA

Cris S Constantinescu
Cooper University Hospital, Cooper Neurological Institute, Cherry Hill, NJ, USA

Section Editors

Francois Bethoux (Multiple Sclerosis)
Director, Rehabilitation Services, The Mellen Center for Multiple Sclerosis Treatment and Research, The Cleveland Clinic Foundation, Cleveland, OH, USA

John B Bodensteiner (Paediatric Neurology)
Consultant, Child and Adolescent Neurology, Scottsdale, AZ, USA

K Ray Chaudhuri (Movement Disorders)
Professor of Movement Disorders and Clinical Director, National Parkinson Foundation Centre of Excellence, King's College Hospital, London, UK

José M Ferro (Stroke)
Full Professor and Director, Neurosciences Department, Santa Maria Hospital, University of Lisbon, Lisbon, Portugal

Peter J Goadsby (Headache)
Professor of Neurology, Headache Group, King's College Hospital, London, UK

George T Grossberg (Neurodegenerative Disorders)
Samuel W Fordyce Professor and Director, Geriatric Psychiatry, Department of Psychiatry & Behavioral Neuroscience, Saint Louis University School of Medicine, Saint Louis, MO, USA

Stuart H Isaacson (Movement Disorders)
Director, Parkinson's Disease and Movement Disorders Center of Boca Raton; Associate Professor of Neurology, FIU Herbert Wertheim College of Medicine, FL, USA

Richard Alan Rison (General Neurology)
Clinical Assistant Professor of Neurology, University of Southern California, Keck School of Medicine, Los Angeles County Medical Center, Los Angeles, CA, USA

Stephen D Silberstein (Headache)
Professor of Neurology and Director, Jefferson Headache Center, Thomas Jefferson University, Philapelphia, PA, USA

Nataliya Titova (Parkinson's Disease)
Senior Researcher, Pirogov Russian National Research Medical University (RNRMU), Moscow, Russia; Overseas Honorary Faculty, National Parkinson Foundation Centre of Excellence, King's College Hospital, London, UK

Horst Urbach (Epilepsy)
Professor and Head, Neuroradiology, University Hospital Freiburg, Freiburg, Germany

Patrick Y Wen (Neurological Oncology)
Neuro-oncologist, Professor of Neurology, and Director, Center for Neuro-oncology, Dana Farber/Brigham and Women's Cancer Center; Division of Neuro-oncology, Department of Neurology, Brigham and Women's Hospital, Harvard Medical School, Boston, MA, USA

Editorial Board

Jessica Ailani
Clinical Professor of Neurology, Medstar Georgetown University Hospital; Director, Medstar Georgetown Headache Centre; Vice Co-Chair of Strategic Planning for Medstar Neurology, MedStar Washington Hospital Center, Washington, DC, USA

Angelo Antonini
Professor of Neurology and Director, Parkinson Unit, IRCCS San Camillo, Venice; University of Padova, Italy

Catherine Arnold
Assistant Professor of Neurology, Zucker School of Medicine at Hofstra/Northwell; Physician, Northwell Health, New York, NY, USA

Giuliano Avanzini
Emeritus Professor and Director, Department of Experimental Research and Diagnosis, National Neurological Institute 'Carlo Besta', Milan, Italy

Leontino Battistin
Professor of Neurology and Past Director, Department of Neurosciences, Padova University Hospital, Padova, Italy; Scientific Director Emeritus, Neurorehabilitation San Camillo Hospital, IRCCS, Venice, Italy; Past Vice President for Europe, World Federation of Neurology

Sonu Bhaksur
Director, Global Health Neurology Lab & NSW Brain Clot Bank, Sydney, Australia and National Cerebral and Cardiovascular Center, Osaka, Japan

Paul Boon
Professor of Neurology; Director of Neuroscience, Department of Neurology, Ghent University Hospital, Ghent, Belgium

Roger Bullock
Director, Roger Bullock Consulting; Kingshill Research Centre, Swindon, UK

Nitin Butala
Neurologist and Neurophysiologist, Baptist Neurology, Jacksonville, FL; Assistant Professor of Neurology; Clerkship Director, Department of Neurology, Lake Erie College of Osteopathic Medicine (LECOM), Erie, PA, USA

Norio Chihara
Project Associate Professor, Division of Neurology, Kobe University Graduate School of Medicine, Kobe, Japan

Antonio Ciacciarelli
Vascular Neurologist, Stroke Unit of the Policlinico Umberto I University Hospital, Rome, Italy

Jeffrey L Cummings
Research Professor, Department of Brain Health; Director, Chambers-Grundy Center for Transformative Neuroscience, University of Nevada, Las Vegas, NV, USA

Thanh Dang-Vu
Clinical Assistant Professor of Neuroscience, University of Montreal; Associate Director for Clinical Research, University Institute of Geriatrics of Montreal (IUGM); Concordia University; Adjunct Professor of Neurology and Neurosurgery, McGill University, Montreal, Quebec, Canada

Jacques L De Reuck
Professor of Neurology, Stroke Research Team, University Hospital, Lille, France

Murat Emre
Professor, Behavioral Neurology and Movement Disorders Unit, Department of Neurology, Istanbul Faculty of Medicine, Istanbul University, Turkey

Stefan Evers
Professor of Neurology and Clinical Neurophysiology, Department of Neurology, University of Münster, Münster, Germany

Martin R Farlow
Professor Emeritus of Neurology; Adjunct Professor Emeritus of Psychiatry; Vice-Chairman of Research, Indiana University School of Medicine, Bloomington; Neurologist, IU Health Physicians Neurology, Indianapolis, IN, USA

Joaquim Ferreira
Professor of Neurology and Clinical Pharmacology, Faculty of Medicine, University of Lisbon and Head of CNS – Campus Neurológico, Lisbon, Portugal

Mark S Freedman
Director, Multiple Sclerosis Research Unit, The Ottawa Hospital, Ottawa Hospital Research Institute (OHRI); Professor of Medicine (Neurology), University of Ottawa, Ottawa, ON, Canada

Robert M Friedlander
Walter E. Dandy Distinguished Professor; Chairman, Neurological Surgery; Co-Director, UPMC Neurological Institute; Director, Complex Brain Surgery Program; Head of Cerebrovascular Neurosurgery, University of Pittsburgh, Pittsburgh, PA, USA

Deborah I Friedman
Professor of Neurology & Neurotherapeutics and Ophthalmology, University of Texas Southwestern Medical Center, Dallas, TX, USA

Anthony J Furlan
Professor, and Chairman, Department of Neurology, Neurological Institute Case Medical Center, Case Western Reserve University School of Medicine, Cleveland, OH, USA

Kazuo Fujihara
Professor, Department of Multiple Sclerosis Therapeutics, Fukushima Medical University School of Medicine, Fukushima; Director, Multiple Sclerosis & Neuromyelitis Optica Center, Southern TOHOKU Research Institute for Neuroscience, Koriyama, Japan

Erin Furr-Stimming
Professor of Movement Disorders; Director, Neurology Clerkship Program, McGovern Medical School, UTHealth Houston, Houston, TX, USA

Rebecca Gilbert
Vice-President; Chief Scientific Officer, American Parkinson Disease Association (APDA), New York, NY, USA

Olivier Godefroy
Professor of Neurology and Chief, Neurology Department, University Hospital of Amiens, Amiens, France

James C Grotta
Director of Stroke Research and Mobile Stroke Unit Consortium, Clinical Innovation and Research Institute, Memorial Hermann Texas Medical Center, Houston, TX, USA

David A Hafler
Chairman Department of Neurology, Yale School of Medicine; Neurologist-in-Chief, Yale-New Haven Hospital, New Haven, CT, USA

Arne Hagen
Past President, Stroke Alliance for Europe (SAFE), University of Munich, Munich, Germany

Daniel F Hanley
Director, Division of Brain Injury Outcomes, Johns Hopkins University School of Medicine, Baltimore, MD, USA

Bernhard Hemmer
Professor of Neurology; Director, Department of Neurology, TUM School of Medicine, Munich, Germany.

Peter Jenner
Emeritus Professor of Pharmacology; Director, Neurodegenerative Disease Research Centre, Kings College London, London, UK

Rosalind Kalb
Director, Professional Resource Center, National Multiple Sclerosis Society, New York, NY, USA

Carlos S Kase
Emeritus Professor of Neurology, Boston University School of Medicine; Neurologist-in-Chief, Boston Medical Center Corporation, Boston, MA, USA

Jürg Kesselring
Head, Department of Neurology & Neurorehabilitation, Rehabilitation Centre, Valens; Professor of Clinical Neurology and Neurorehabilitation, University of Bern, Bern, Switzerland

Ruben I Kuzniecky
Professor of Neurology; Vice Chairman, Academic Affairs; Director, Clinical Research Program, Department of Neurology, Hofstra Northwell Health School of Medicine, New York, NY, USA

Dawn Langdon
Professor in Neuropsychology, Royal Holloway, University of London, London, UK

Fred D Lublin
Saunders Family Professor of Neurology, Corinne Goldsmith Dickinson Center for Multiple Sclerosis, Mount Sinai School of Medicine, New York, NY, USA

Laura Marsh
Professor of Psychiatry and Neurology, Baylor College of Medicine; Executive Director, Mental Health Care Line, Michael E DeBakey Veterans Affairs Medical Center, Houston, TX, USA

Ioannis Milonas
Emeritus Professor; Chairman, Department of Neurology, Thessaloniki Medical School, Aristotle University, Thessaloniki, Greece

Marcello Moccia
Assistant Professor, University of Naples Federico II, Naples, Italy

Werner Poewe
Professor of Neurology and Director, Department of Neurology, Medical University Innsbruck, Innsbruck, Austria

Heinz Reichmann
Professor of Neurology and Chairman, Department of Neurology; Dean, Medical Faculty, University of Dresden Medical School, Dresden, Germany

touchREVIEWS in Neurology

Editorial Board

George B Richerson
Director, Clinical Neuroscientist Training Program in Neurology; Chairman, Department of Neurology, The University of Iowa, Iowa City, IA, USA

Ivana Rosenzweig
Head, Sleep and Brain Plasticity Centre, Institute of Psychiatry, Psychology & Neuroscience; Clinical Senior Lecturer in the Neuroscience of Sleep, Centre for Neuroimaging Science, King's College of London, Denmark Hill; Consultant, Sleep Disorders Centre, Guy's and St Thomas' Hospital, GSTT NHS London, UK

Carl Sadowsky
Clinical Professor, Division of Neurology, Nova Southeastern University, Fort Lauderdale, FL, USA

Bedia Samanci
Istanbul Medical Faculty, Department of Internal Medical Sciences, Department of Behavioral Neurology and Movement Disorders, Istanbul University, Istanbul, Turkey

Anna Sauerbier
Clinical Research Fellow, National Parkinson Foundation International Centre of Excellence, King's College Hospital, London, UK

Elio Scarpini
Professor of Neurology, School of Medicine; Chief, Centre for Neurodegenerative and Demyelinating Disorders, Fondazione IRCCS Cà Granda, Ospedale Policlinico, University of Milan, Milan, Italy

Steven S Schreiber
Professor, and Interim Chair, Department of Neurology; Professor of Anatomy and Neurobiology, University of California, Irvine School of Medicine, Irvine, CA, USA

Michael Schulder
Vice Chairman; Residency Program Director, Department of Neurosurgery, Donald and Barbara Zucker School of Medicine at Hofstra/Northwell, Hempstead; Director, Brain Tumor Center, Northwell Health Institute for Neurology and Neurosurgery, New Hyde Park, NY, USA

Nortina Shahrizaila
Professor of Neurology, Faculty of Medicine, University of Malaya; Senior Consultant Neurologist, University Malaya Medical Centre, Kuala Lumpur, Malaysia

Aksel Siva
Professor of Neurology, Istanbul University, Cerrahpasa School of Medicine, Istanbul, Turkey

Stewart J Tepper
Professor of Neurology, Geisel School of Medicine at Dartmouth (Dartmouth Medical School), Hanover; Director, Dartmouth Headache Clinic, Department of Neurology, Dartmouth-Hitchcock Medical Center, Lebanon, NH, USA

Arthur W Toga
Director, USC Mark and Mary Stevens Neuroimaging and Informatics Institute, USC Institute for Neuroimaging and Informatics, Keck School of Medicine of USC, University of Southern California, Los Angeles, CA, USA

Marianne de Visser
Professor of Neurology; Neurologist, Academic University Medical Centre, Amsterdam, The Netherlands

Cheryl Waters
Chief of Clinical Practice and Services, Division of Movement Disorders, Columbia University Irving Medical Center, New York, NY, USA

Bengt Winblad
Professor of Geriatrics and Head of the Division of Neurogeriatrics, Center for Alzheimer Research, Karolinska Institutet, Solna, Sweden

Richard Wurtman
Cecil H Green Distinguished Professor Emeritus, Department of Brain and Cognitive Sciences, Massachusetts Institute of Technology, Cambridge, MA, USA

Edilson Zancanella
Associate Professor, Department of Ophthalmology and Otorhinolaryngology; Coordinator of the Sleep Disorders Service, Hospital of Clinicas, University of Campinas, Campinas, Brazil

touchREVIEWS in Neurology

Established: January 2006 **Frequency**: Bi-annual
Current edition: Volume 22 Issue 1, 2026

Aims and scope

- *touchREVIEWS in Neurology* enables time-pressured physicians to stay abreast of key advances and opinion in neurologic practice.
- *touchREVIEWS in Neurology* comprises balanced and comprehensive articles addressing the most important and salient developments in the neurology field.
- *touchREVIEWS in Neurology* endeavors to support physicians, clinicians and related healthcare professionals in continuously developing their knowledge, effectiveness and productivity. The editorial policy has been designed to encourage discussion among this peer group.
- All articles are subject to peer review, and must adhere to the ICJME, GPP 2022, and COPE guidelines.

Structure and format

- *touchREVIEWS in Neurology* is a peer-reviewed, free-to-access, bi-annual journal comprising review articles, case reports, editorials, special reports and original research.
- The structure of each edition of the publication comprises section categories determined by the Managing Editor. The degree of coverage assigned to each category is the decision of the Managing Editor and, in part, reflects the views of the Editorial Board.
- All articles disclose any author disclosures along with any funding, financial support and medical writing assistance.
- Each edition of *touchREVIEWS in Neurology* is published in full online at www.touchNEUROLOGY.com.

Editorial expertise

touchREVIEWS in Neurology is supported by various levels of expertise including:

- guidance from an Editorial Board consisting of leading authorities from a variety of neurologic disciplines
- invited contributors who are recognized authorities from their respective fields
- peer review conducted by experts appointed for their experience and knowledge of a specific topic
- and an experienced team of Editors and Technical Editors.

Peer review

- On submission, all articles are assessed by the Editor to determine their suitability for inclusion and appropriateness for peer review.
- The Editor identifies at least two appropriate reviewers, who are selected on the basis of their specialist knowledge in the relevant area, following consultation with a member of the Editorial Board where necessary.
- We aim to have the final peer review decision within 4 weeks.
- Following peer review, papers are either accepted without modification, returned to the author(s) to incorporate required changes or not accepted for publication.
- The Editor reserves the right to accept or reject any proposed amendments on the advice of the Editorial Board and peer reviewers.

Submissions and instructions for authors

- The Editor commissions articles with guidance from the Editorial Board and unsolicited articles are welcomed.
- The Editor is always keen to hear from authors wishing to discuss potential submissions and will give due consideration to any proposals.
- Please contact the Editor for further details.
- The 'Instructions for Authors' information is available for download at www.touchNEUROLOGY.com.

Distribution and readership

touchREVIEWS in Neurology is distributed bi-annually through controlled circulation to senior professionals in the field globally.

Free-to-access

All articles are free-to-access, which allows everyone in the neurology field to download published articles for free.

Abstracting and indexing

touchREVIEWS in Neurology is abstracted, indexed and listed in Embase, EBSCO, Genamics JournalSeek, Google Scholar and IndexCopernicus by Serial Solutions.

Copyright

Authors transfer the copyright of the article to Touch Medical Media, who publish the article as free-to-access to registered users.

Online

All articles published in *touchREVIEWS in Neurology* are free to access online at www.touchNEUROLOGY.com. www.touchmedicalmedia.com provides clinicians and other industry professionals with a free resource of articles from nine therapy areas including cardiology, endocrinology, haematology, immunology, infectious diseases, neurology, oncology, ophthalmology and respiratory and pulmonary medicine.

Society partners

touchNEUROLOGY has developed very valuable society partnerships with the most respected not-for-profit medical societies internationally. These partnerships are key as touchNEUROLOGY helps to promote awareness of these medical societies while also providing free-to-access access, peer-reviewed articles and multimedia content to the society members, which ensures that the community is kept up-to-date with the latest cutting-edge content and opinion from world-renowned doctors.

About Touch Medical Media

Touch Medical Media publishes a rich and diverse portfolio of fully referenced, free-to-access access, peer-reviewed journals across the clinical and pharmaceutical arenas. Touch Medical Media aims to assist in the education and practice of healthcare and pharmaceutical professionals. ❑

touch™ NEUROLOGY

Contents



Foreword

1 **Foreword**
Marcello Moccia
Assistant Professor, University of Naples and Consultant Neurologist, Policlinico University Hospital of Naples, Naples, Italy

Editorial

Psychiatric Disorders

2 **Autoimmune psychosis: Why it matters**
Norio Chihara
Division of Neurology, Kobe University School of Medicine, Kobe, Japan

Stroke

6 **European Stroke Organisation Conference 2026: Expanding the boundaries of acute stroke care**
Federica Rizzo,[1] Ettore Nicolini[2,3] and Antonio Ciacciarelli[3]
1. Department of Neurology, Stroke Unit, Vall d'Hebron University Hospital, Barcelona, Spain; 2. Department of Human Neurosciences, Sapienza University of Rome, Rome, Italy; 3. Emergency Department, Neurovascular Unit, Policlinico Umberto I Hospital, Rome, Italy

Review

Alzheimer's Disease and Dementia

9 **The bidirectional nexus of sleep and Alzheimer's disease: Mechanisms and translational opportunities**
Khaled A Abdel-Sater
Faculty of Dentistry, Mutah University, Al- Karak, Jordan

Headache Disorders

15 **Calcitonin gene-related peptide and headache disorders: A narrative review**
Ioana Medrea
Women's College Hospital, Division of Neurology, University of Toronto, Toronto, ON, Canada

19 **Pediatric migraine prevention: Current evidence and future directions in the era of calcitonin gene-related peptide**
Lily Anastasi,[1,2] Lanie Masset[1,3] and Jennifer W McVige[1,4]
1. Dent Neurologic Institute, Pediatric and Adult Neurology, Amherst, NY, USA; 2. Niagara University College of Nursing, Lewiston, New York, USA; 3. University at Buffalo, School of Dental Medicine, Buffalo, NY, USA; 4. University at Buffalo, School of Medicine, Buffalo, NY, USA

touch™ NEUROLOGY

Contents



Multiple Sclerosis

26 **A review of ozanimod as an emerging treatment in relapsing multiple sclerosis**

Natalie Hissong,[1] Sadie Goodman,[1] Isabella Henderson,[1] Noureddin E'layan,[1] Ayesha Rehman,[2] Nikita Bajaj[2] and Asaff Harel[1,2]

1. Department of Neurology, Northwell Health, New York, NY, USA; 2. Department of Neurology, Northwell Health, Great Neck, NY, USA

Neuromuscular Disease

33 **Treatment trials for spinal muscular atrophy: A review of the past two decades and advancements made in the spinal muscular atrophy treatment paradigm**

Chen Chen,[1,2] Justin Chen,[1,2] Temima Kanarfogel,[3] Jonathan Minkis,[1,2] Dennis J Keselman[3,4,5] and Aaron S Zelikovich[1,2]

1. Northwell, New Hyde Park, NY, USA; 2. Department of Neurology, Zucker School of Medicine at Hofstra/Northwell, Hempstead, NY, USA; 3. School of Medicine, New York Medical College, Valhalla, NY, USA; 4. Department of Pediatrics and Neurology, Maria Fareri Children's Hospital, Westchester Medical Center, Valhalla, NY, USA; 5. Division of Pediatric Neurology, Boston Children's Health Physicians of NY and CT, Hawthorne, NY, USA

Stroke

41 **Mechanical thrombectomy: Evidence basis and future directions**

Abdelmageet Hassan[1] and Sumanjit Gill[2]

1. Eastbourne District General Hospital, Eastbourne, East Sussex, UK; 2. Education Unit, Institute of Neurology, London, UK

Case Report

Headache Disorders

47 **Down the rabbit hole: A case report of adolescent migraine heralding Alice in Wonderland sndrome**

Henry Riyanto Sofyan,[1] Dwi Alfian Heru Soraya,[1] Lisa Agustina,[1] Fitri Octaviana,[1] Damayanti Rusli Sjarif,[2] Cut Nurul Hafifah,[2] Ni Nengah Rida Ariarini,[1] Khamelia Malik,[3] Kartika Maharani,[1] Irma Savitri Madjid,[1] Ahmad Rafi Faiq,[1] Putri Azzahra Nur Azrina[1] and Tiara Aninditha[1]

1. Department of Neurology, Faculty of Medicine, Universitas Indonesia, Dr. Cipto Mangunkusumo Hospital, Jakarta, Indonesia; 2. Department of Paediatrics, Faculty of Medicine, Universitas Indonesia, Dr. Cipto Mangunkusumo Hospital, Jakarta, Indonesia; 3. Department of Psychiatry, Faculty of Medicine, Universitas Indonesia, Dr. Cipto Mangunkusum Hospital, Jakarta, Indonesia

touch™ NEUROLOGY